



(12) **United States Design Patent**
Shealy et al.

(10) **Patent No.:** **US D682,967 S**
(45) **Date of Patent:** **** May 21, 2013**

- (54) **GOLF TRAINING AID**
- (75) Inventors: **Kenneth Palmer Shealy**,
Hendersonville, NC (US); **Vincent Rene Brochu**,
Spartanburg, SC (US); **Kenny Yan**,
Asheville, NC (US)
- (73) Assignee: **Magic Palmer Inc.**, Asheville, NC (US)
- (**) Term: **14 Years**
- (21) Appl. No.: **29/411,392**
- (22) Filed: **Jan. 19, 2012**
- (51) **LOC (9) Cl.** **21-07**
- (52) **U.S. Cl.**
USPC **D21/791**
- (58) **Field of Classification Search** D21/753,
D21/756-758, 759, 789, 791; 473/201, 203,
473/206, 212, 223, 300-303
See application file for complete search history.

(56) **References Cited**

U.S. PATENT DOCUMENTS

1,997,364	A	*	4/1935	Holden et al.	D21/758
2,710,190	A	*	6/1955	Schimansky	473/206
2,962,288	A	*	11/1960	Lowden	473/206
5,180,165	A	*	1/1993	Frost	473/206
5,322,286	A	*	6/1994	Frost	473/568
5,377,984	A	*	1/1995	Ciccica	473/206
5,588,651	A	*	12/1996	Frost	473/206
5,704,845	A	*	1/1998	Boyte	473/206
D449,360	S	*	10/2001	Kallassy	D21/758
D500,352	S	*	12/2004	Sullivan	D21/791
D508,103	S	*	8/2005	Foss	D21/789
D589,233	S	*	3/2009	Lombardo	D21/753
D643,898	S	*	8/2011	Astrella	D21/758

* cited by examiner

Primary Examiner — Mitchell Siegel
(74) *Attorney, Agent, or Firm* — James F. Hann; Haynes Beffel & Wolfeld LLP

(57) **CLAIM**
The ornamental design for a golf training aid, as shown and described.

DESCRIPTION

This application is related to the commonly assigned U.S. utility patent application Ser. No. 13/354,062, filed Jan. 19, 2012, and also entitled Golf Training Aid.

FIG. 1 is a bottom plan view of a golf training aid showing our new design.

FIG. 2 is a top plan view of the golf training aid of FIG. 1.

FIG. 3 is a bottom, left, front perspective view of the golf training aid of FIG. 1.

FIG. 4 is a cross-sectional view taken along line 4-4 of FIG. 1 showing a club shaft groove in the top surface as well as a separation bulge extending from the bottom surface.

FIG. 5 is a cross-sectional view taken on line 5-5 of FIG. 1 illustrating contours of the bottom and top surfaces of the golf training aid along the cutting plane;

FIG. 6 is a cross-sectional view taken on line 6-6 of FIG. 1 illustrating contours of the bottom and top surfaces of the golf training aid along the cutting plane; and,

FIG. 7 is a cross-sectional view taken on line 7-7 of FIG. 1 illustrating contours of the bottom and top surfaces of the golf training aid along the cutting plane.

The surfaces shown in FIGS. 1 and 2 are referred to as bottom and top surfaces respectively based upon orientation of the golf training aid when supported in the palm of a golfer's hand.

The golf training aid is used to help place a golfer's hands on a golf club shaft in a correct hitting position while gripping the golf club shaft.

1 Claim, 2 Drawing Sheets

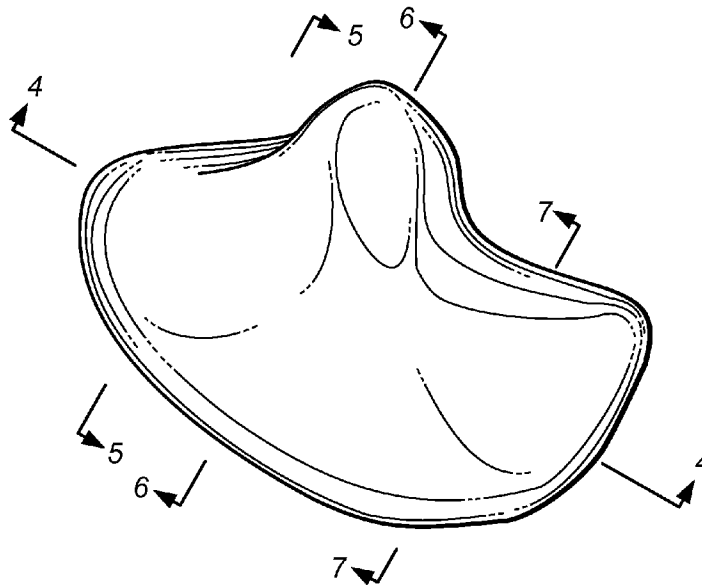

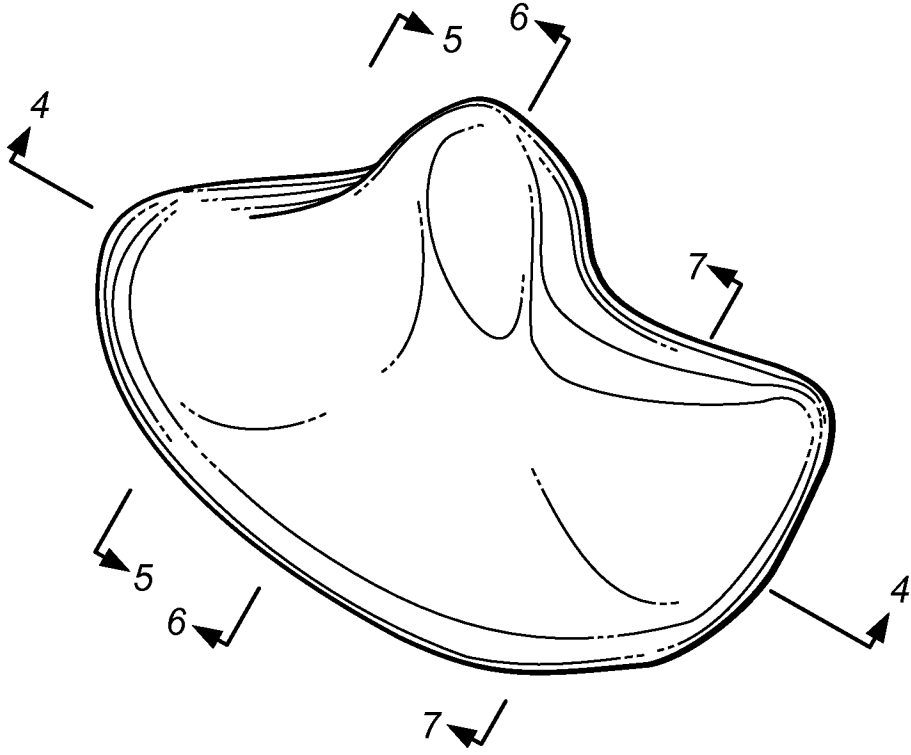

FIG. 1

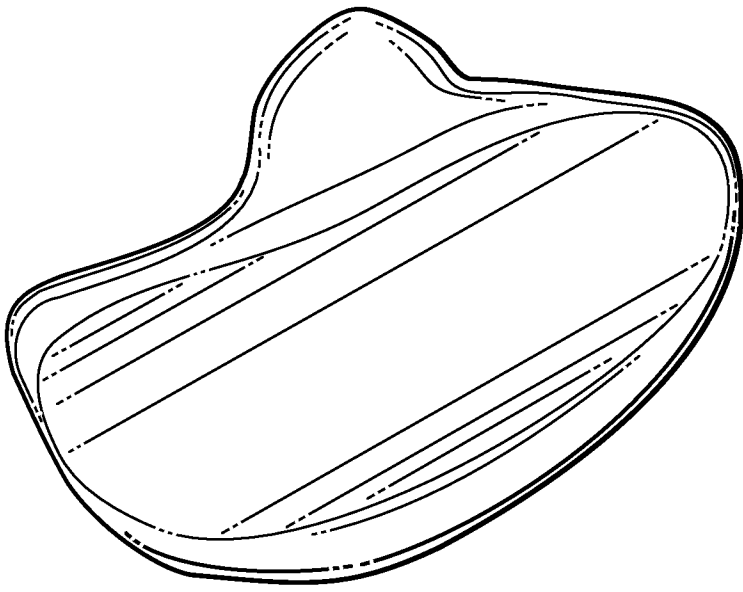

FIG. 2

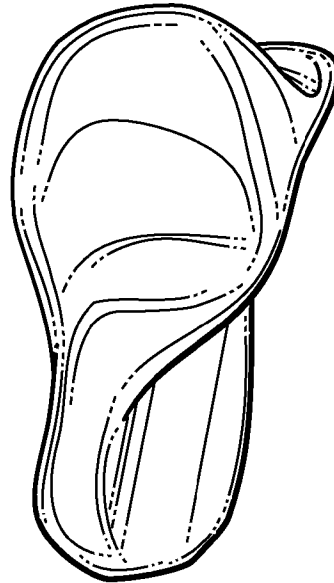

FIG. 3

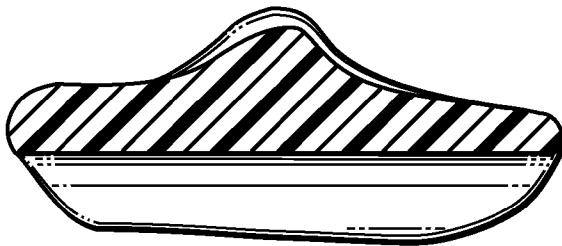

FIG. 4



FIG. 5

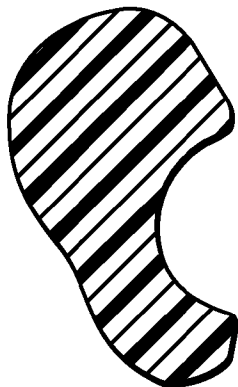

FIG. 6

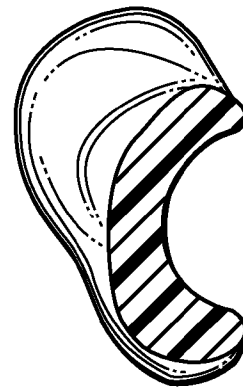

FIG. 7